No. 4. RECIT., SONG and CHORUS—(Captain Corcoran.)

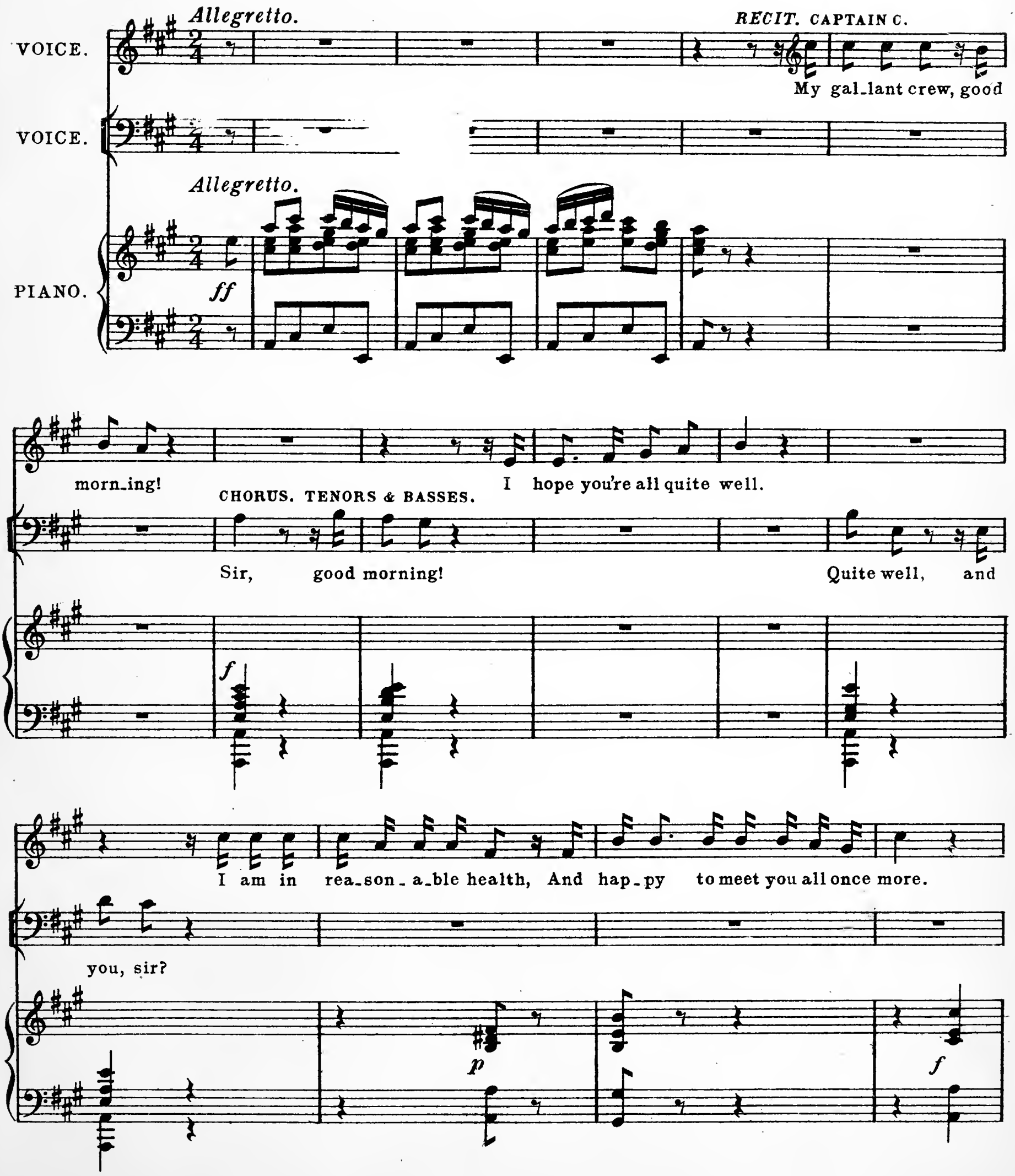

(CHORUS.)

You do us proud, sir!

ff

1. I

am the cap_tain of the *Pin_a_fore.* You're
do my best to sa_tis_fy you all. You're ex_

CHORUS OF MEN.

1. And a right good cap_tain too!
2. And with you we're quite con_tent!

p *f*

ve_ry, ve_ry good, And, be it un_der_stood I com_mand a right good
_ceed_ing_ly po_lite, And I think it on_ly right To re_turn the com_pli_

crew.
_ ment.

We're ve _ ry, ve _ ry good, And, be it un_der_stood, He com_
We're ex _ ceed _ ing_ ly po_lite, And he thinks it on _ ly right To re _

f

Tho' re _ la _ ted to a peer, I can
Bad lan_guage or a _ buse I

_ mands a___ right good crew.
_ turn the___ com _ pli _ ment.

p

hand, reef, and steer, Or ship a sel _ va _ gee; I am
ne_ver, ne_ver use, What e_ver the e_mer _ gen _ cy; Though

ne_ver known to quail At the fu_ry of a gale, And I'm ne_ver, ne_ver sick at
"Both_er it" I may Oc_ca_sion_al_ly say, I ne_ver use a big, big

sea. No, ne_ver! Hard_ly
D! No, ne_ver! Hard_ly

What, ne_ver? What, ne_ver?
What, ne_ver? What, ne_ver?

f

TENORS.

e_ver. He's hard_ly e_ver sick at sea.
e_ver. Hard_ly e_ver swears a big, big D!

dim. *p*

Then give three cheers, and

BASSES.

He's hard_ly e_ver sick at sea.
Hard_ly e_ver swears a big, big D!

p

Give three cheers, and

dim. *p*

f

one cheer more, For the har - dy cap - tain of the *Pin - a - fore!* Then

2nd verse only (well - bred)

f

one cheer more, For the har - dy cap - tain of the *Pin - a - fore!* Then

2nd verse only (well - bred)

ff

(*Pause second verse only.*)

give three cheers, and one cheer more, For the cap - tain of the *Pin - a - fore.*

give three cheers, and one cheer more, For the cap - tain of the *Pin - a - fore.*

ff

1. CAP. C. 2. I

2.